

# Endoca

## Certificate of Analysis

### Hemp Whipped Body Butter 1500mg CBD

Endoca BV  
 Siriusdreef 17 2132 WT Hoofddorp EU  
 Phone: +31-238-080-104  
 info@endoca.com  
 www.endoca.com  
 ISO 22000 certified  
 HACCP certified; GMP certified

Responsible Supervisor: \_\_\_\_\_  
 Sample \_\_\_\_\_  
 Date of production: \_\_\_\_\_  
 Date analysis began: \_\_\_\_\_  
 Date sample report produced: \_\_\_\_\_  
 Expiry date: \_\_\_\_\_  
 Sample Mass \_\_\_\_\_

Martin V.   
 Batch# 703B  
 12-May 2022  
 12-May 2022  
 31-May 2022  
 2024-05  
 1 g *2022-06-23*

### Cannabinoid Profile:

### HPLC Chromatogram

Component	Mass (%)	Amount (mg/g)	Limit
CBD	1.42	14.20	N/A
CBDA	ND	ND	N/A
CBDV	ND	ND	N/A
CBG	ND	ND	N/A
CBGA	ND	ND	N/A
CBN	ND	ND	N/A
CBC	ND	ND	N/A
Δ9THC	ND	ND	N/A
Δ8THC	ND	ND	N/A
THCA	ND	ND	N/A

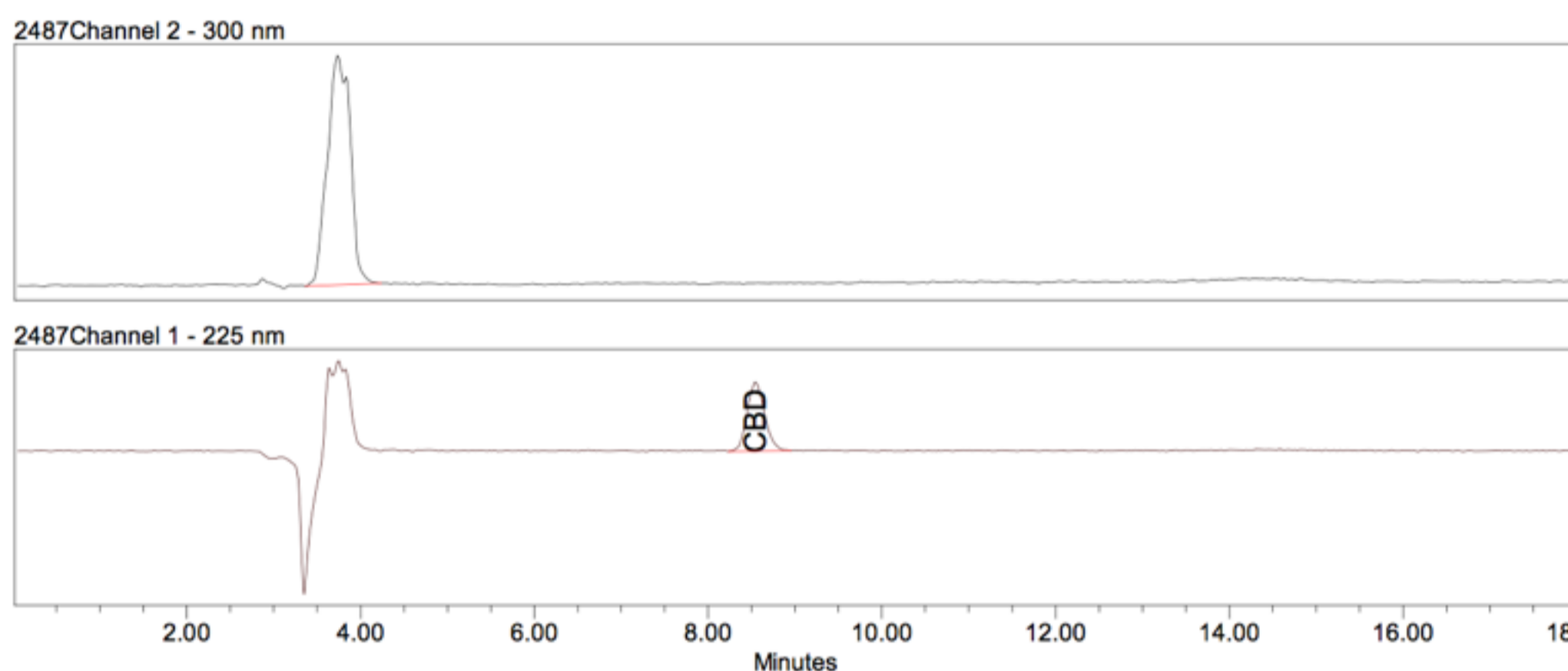

ND - Not detected, LOD-Limit of Detection (LOD=0.001%)

### Cannabinoids as Percent of Total Mass

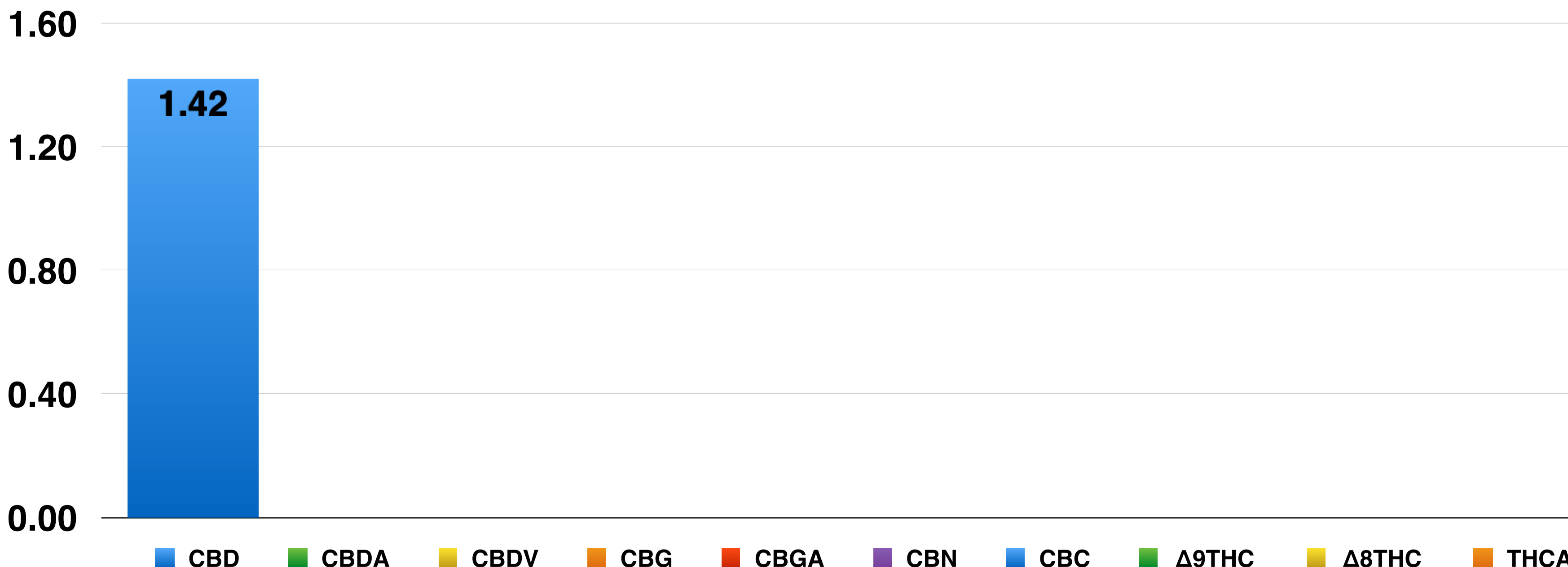

Tracking #: 1ZFA51870458489799